

NISEI VETERANS MEMORIAL CENTER

*Marching Home  
For a Living Legacy*

---

\$1.9 MILLION CAPITAL CAMPAIGN

---



# NISEI VETERANS MEMORIAL CENTER

ESTABLISHED IN 1991, Nisei Veterans Memorial Center (NVMC) is a nonprofit, tax-exempt charitable organization. Guided by the values of Japanese-American veterans of World War II and inspired by their valor, the Nisei Veterans Memorial Center will perpetuate the legacy of these Nisei veterans by nurturing the community's youth, supporting care and respect for the community's elderly and promoting an understanding about the history, values and culture of Japanese-American soldiers which contributed to their heroic military accomplishments as well as their continued contributions to the community and nation.



The Nisei Veterans Memorial Center mission is implemented by providing opportunities for the community to learn about its elders' values through the sharing of activities and information so that these values can continue to produce hero citizens.

## DESCRIPTION OF PROJECT

THE 4,200 SQUARE FOOT Education Center will house the organization's extensive collections of memorabilia, historic information, library, oral history and educational classrooms. The facility is dedicated to recounting the history of the Nisei veteran in World War II through its collections and the presentation of educational programs in collaboration with community groups to facilitate the passing down of generational values.



Educational programs that focus on the transmission of values, knowledge and cultural tradition to the community's youth and families will be invited to be presented at the facility. Anticipated programs include cultural, social, educational and arts-related activities and classes. Community, government and groups focused on veterans and youth activities are also anticipated.



## PROJECT COST

Planning/Evaluation	\$194,416
Construction	1,394,932
Furnishing/Fixtures	100,000
Contingency	100,000
Fundraising	103,500
<b>Total Project Cost</b>	<b>\$1,892,848</b>

The Marching Home for a Living Legacy Capital Campaign seeks \$1.9 million to construct the NVMC Education Center, the last and crowning piece in its complete \$6.5 million “living memorial” campus plan.

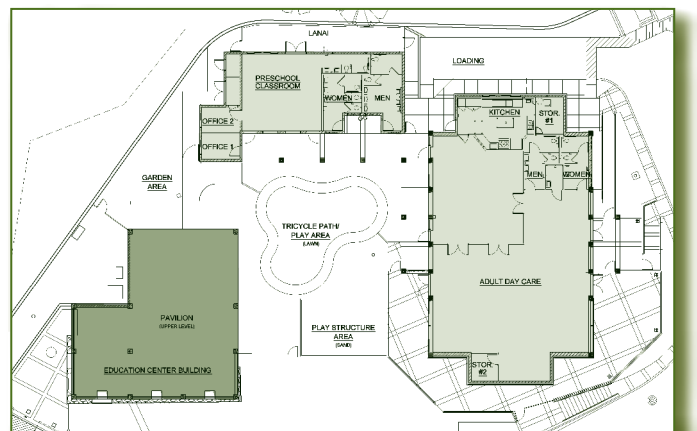

Site plan for proposed project

Mr./Mrs./Ms. (Please indicate)

Name

Address

City

State

Zip Code

Email

Phone

Recognition Preference (please print)

As an expression of support for and commitment to the goals of Nisei Veterans Memorial Center and in consideration of the gifts of others:

I pledge the total sum of \$\_\_\_\_\_ toward the Marching Home For a Living Legacy Capital Campaign to be contributed according to the following schedule:

\_\_\_\_ (#) Monthly Gifts (Max 60)      \_\_\_\_ (#) Annually (Max 5)

\_\_\_\_ (#) Quarterly Gifts (Max 20)      \_\_\_\_ One-time, on this

\_\_\_\_ (#) Semi-Annually (Max 10)      date:\_\_\_\_\_

First Gift with this pledge \$\_\_\_\_\_

Please charge my donation of \$\_\_\_\_\_ to

\_\_\_\_ Visa    \_\_\_\_ MasterCard

Account # \_\_\_\_\_ - \_\_\_\_\_ - \_\_\_\_\_ Exp. \_\_\_\_ / \_\_\_\_

Signature

Date

Other: \_\_\_\_\_

(Describe asset: stocks, life insurance, vehicle, etc.)

Gift Value: \$\_\_\_\_\_

Contributions to this campaign are fully tax-deductible. Pledges may be discontinued in the event of unforeseen circumstances. Checks should be made out to NVMC Capital Campaign. Our mailing address: P.O. Box 216, Kahului, Hawaii 96733. Please call NVMC at (808) 244-6862 with any questions you may have. Mahalo!

Solicitor: \_\_\_\_\_

Notes: \_\_\_\_\_

## WE NEED YOU

Your charitable cash gift, pledged up to five years, or other security will assure that coming generations will benefit from the lessons learned and taught by the heroic Nisei Veterans of World War II. Please consider the following levels of support:

<b>GENERAL</b>	\$500,000 and over
<b>COLONEL</b>	\$250,000 to \$499,999
<b>LT. COLONEL</b>	\$100,000-\$249,999
<b>MAJOR</b>	\$50,000 to \$99,999
<b>CAPTAIN</b>	\$25,000 to \$49,999
<b>LIEUTENANT</b>	\$10,000 to \$24,999
<b>SERGEANT</b>	\$5,000 to \$9,999
<b>CORPORAL</b>	\$2,500 to \$4,999
<b>PRIVATE</b>	\$1,000 to \$2,499
<b>RECRUIT</b>	\$1 to \$999

## WAYS TO HELP

Please contact the Nisei Veterans Memorial Center at (808) 244-6862 if you have any questions regarding methods of contributing to this campaign. We have experts on hand to help you decide how best to support us, possibly in methods which will best benefit you and your family or corporation. Gifts are tax-deductible. Checks should be made out to NVMC Marching Home Capital Campaign. Our mailing address is P.O. Box 216, Kahului, Hawaii, 96733.

---

---

*Nisei Veterans Memorial Center, guided by the values of the Japanese-American veterans of World War II and inspired by their valor, will perpetuate the legacy of these Nisei veterans by nurturing the community's youth, supporting care and respect for the community's elderly and promoting an understanding about the history, values and culture of Japanese-American soldiers which contributed to their heroic military accomplishments as well as their continued contributions to the community and nation.*

---

---

## NISEI VETERANS MEMORIAL CENTER

*Marching Home  
For a Living Legacy*

### CAMPAIGN CABINET

Brian T. Moto, J.D.  
*General Chair*

Hiroshi Arisumi  
*Family Segment Chair*

Mark Mizuno, RT  
*Major Segment Co-Chair*

Paul K. Mizoguchi  
*Leadership Segment Chair*

Yuki-Lei Sugimura  
*Major Segment Co-Chair*

Leonard Y. Oka  
*Advanced Segment Chair*

David T. Fukuda  
*Acting Executive Director*



## BOARD MEMBERS

PRESIDENT

Hiroshi Arisumi

VICE PRESIDENT

Roy K. Katsuda

SECRETARY

Leonard Yasuo Oka

TREASURER

Wayne Maeda

DIRECTORS

Beryl M. Bal

David T. Fukuda

Glenn E. Goya

Stanley Izumigawa

Hideo Kawahara, P.E.

Mark Mizuno, RT (N) (MR)

Brian T. Moto, J.D.

Dwight Muraoka, J.D.

Yuki Lei Sugimura



NISEI VETERANS MEMORIAL CENTER

Located at 1 Go For Broke Place, Wailuku

P.O. Box 216

Kahului, Hawaii 96733

Phone: (808) 244-6862

Website: [www.nvmc.org](http://www.nvmc.org)